



**LEAD**  
40 MINUTES FROM  
**VILLE**

**SKINNER AREA**

Dave Clark-Barol

Justin Talbot

**HAGERMAN PASS**

The easiest way to ski up to the Skinner Hut and Hagerman Pass is to park at the Turquoise Lake Dam and skin around the lake on the south side to reach the Timberline Lake TH (about 7 mile of skinning on the road). From the Timberline Lake trailhead follow the blue diamond winter trail up Glacier Creek to the hut. Make sure to bring a map as it is easy to loose the trail. For a quick visit to the pass snowmobile to the Timberline Lake TH or up the snowmobile trail that goes up Busk Creek or the Hagerman Pass Road.

Hagerman Pass gets consistently more snow than the other ski zones near Leadville, bring your fat skis!



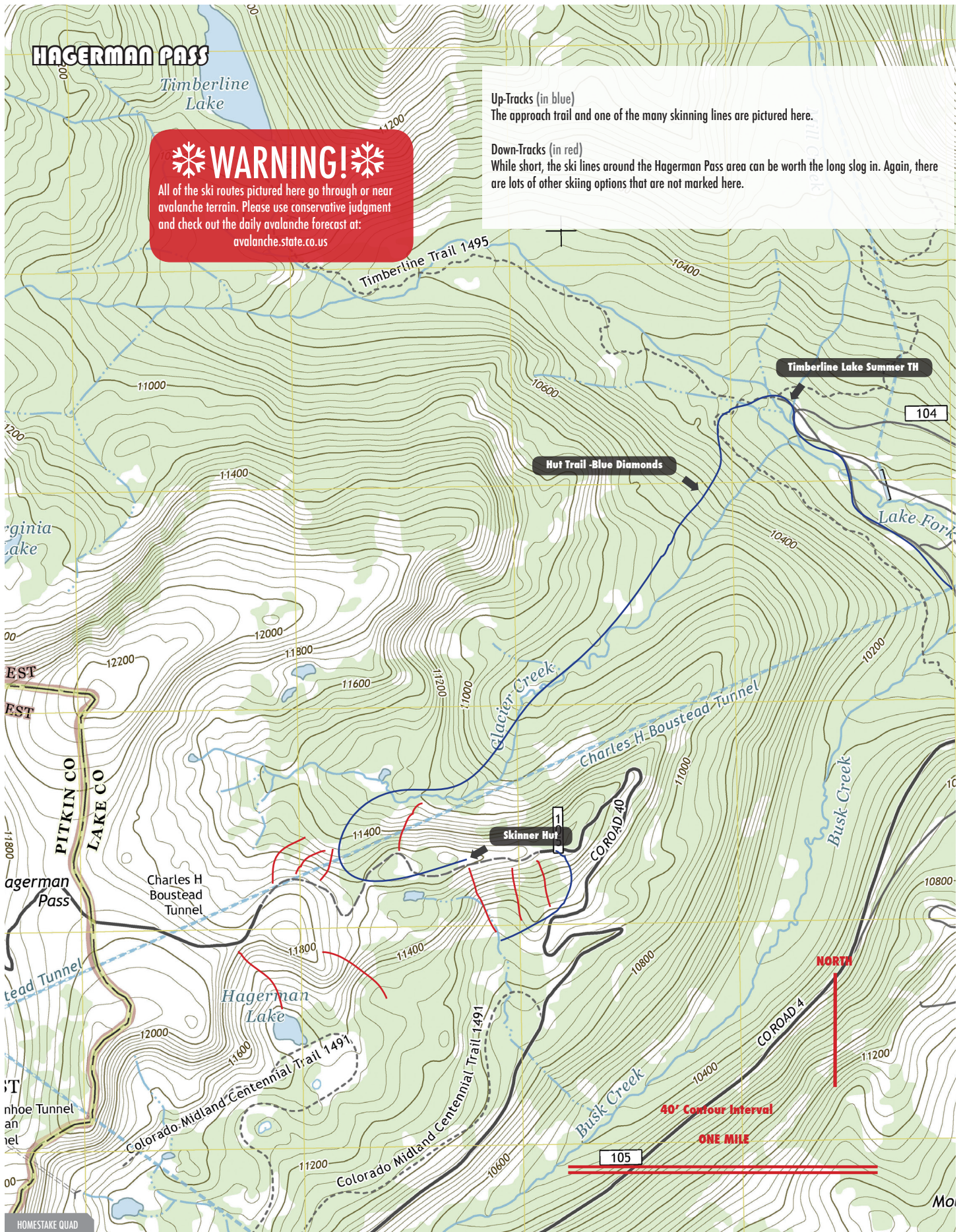





Pillow lines can be found all over the place in the Hagerman area. This one, is one of the many heading off the ridge into Glacier Creek



Dave Clark-Clark Barol gets perfect powder conditions moments after the snow stopped following one of the 40" storms in 2014.



Libbey in the bottomless pow, it doesn't get much better!