



GRANITE BACKROADS

11.3
1,690'

Once home to thousands of miners, the tiny town of Granite is now home to a few permanent residences and a herd of bighorn sheep. Only 20 minutes south of downtown Leadville, this 4WD road meanders through rolling terrain making for many different turning routes both north and south of the town. The loop highlighted here (red and orange dashed lines) winds back into high open grasses then drops back down into the Arkansas Valley with stunning views of the snow-capped peaks of Independence Pass.

- #### OTHER RUNS
- Stagecoach Road North - Spring Creek - Communication Tower 9.6m 1400ft
 - Stagecoach Road North - Tracks - Trail - Riverside Cut and Back up to 8m
 - Stagecoach Road South - Private Property and Back 5.5m
 - Hayden Gulch - Kellog - Stagecoach Loop 4.6m
 - Stagecoach Road South to BV (not shown) 17m

TRAILHEADS [google maps link](#)
granite

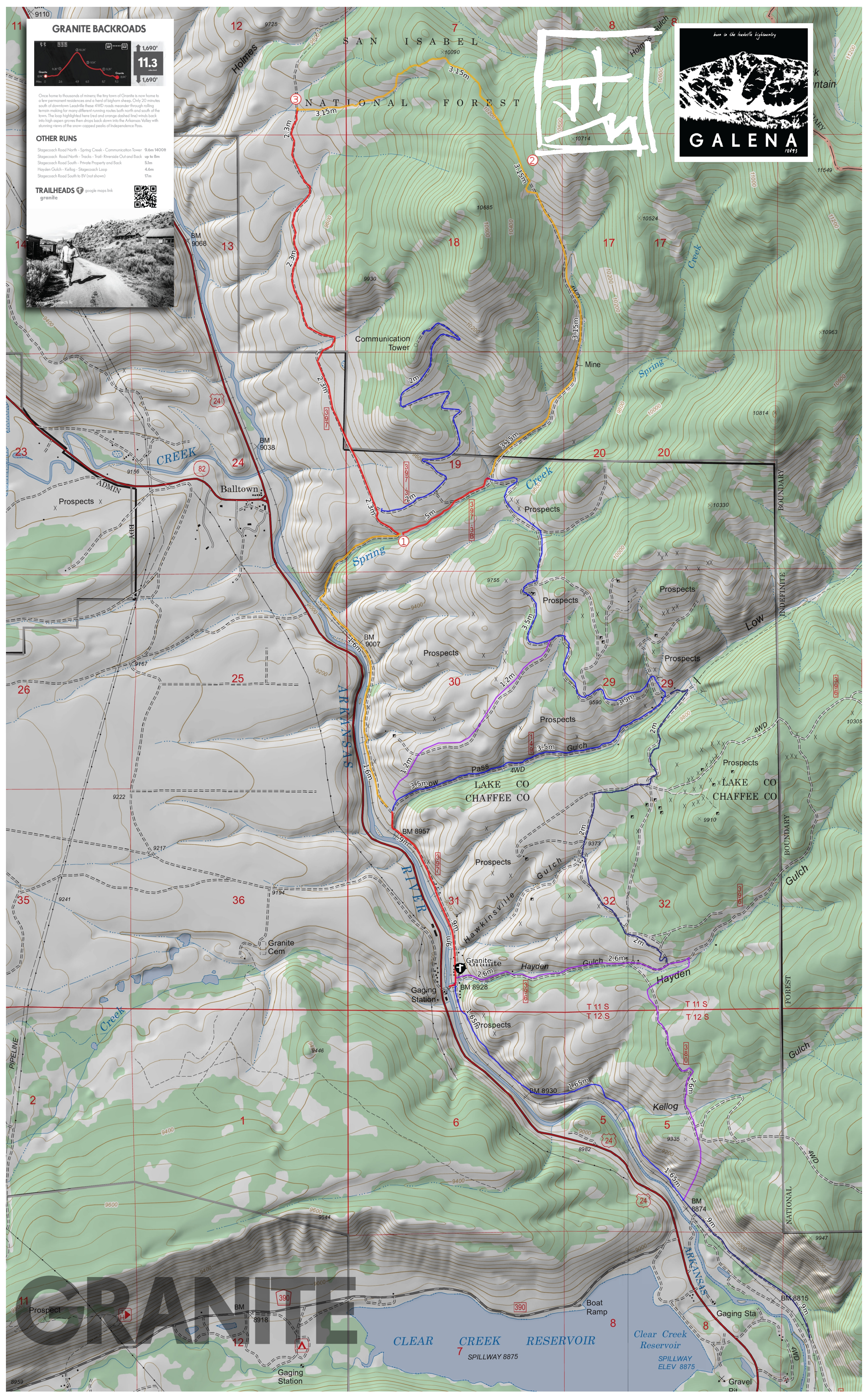

Mercator Projection
WGS84
USNG Zone 13SCD
CalTopo

